

# Patient report

Bio-Rad                      DATE: 02/17/2019  
D-10                         TIME: 02:45 AM  
S/N: #DJ4I016123        Software version: 4.20-2  
Sample ID:                 10435379  
Injection date             02/17/2019 02:38 AM  
Injection #: 6              Method: HbA1c  
Rack #: ---                Rack position: 6

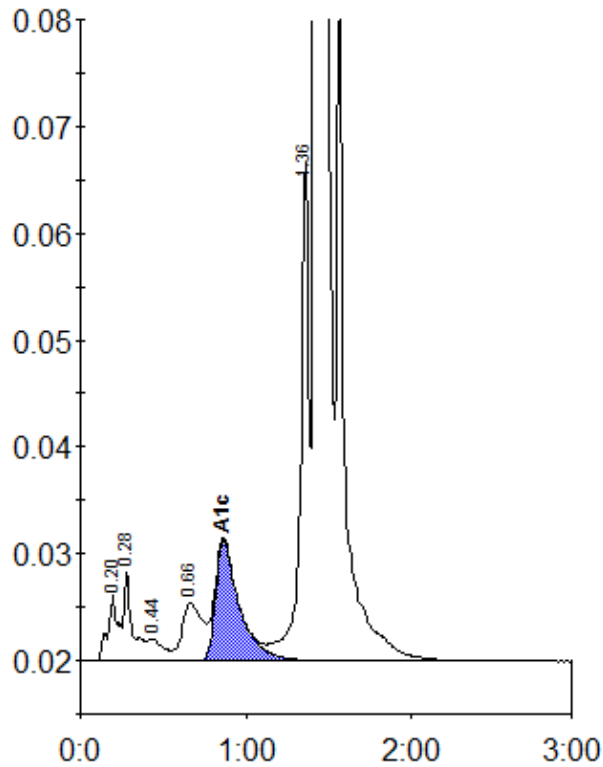

Peak table - ID: 10435379

Peak	R.time	Height	Area	Area %
A1a	0.20	6172	26787	0.8
A1b	0.28	8511	29915	0.9
F	0.44	2068	13034	0.4
LA1c/CHb-1	0.66	5370	47120	1.5
A1c	0.86	11296	112157	5.1
P3	1.36	46909	168761	5.2
A0	1.42	956598	2828103	87.7
Total Area:		3225878		

Concentration:	%
A1c	5.1